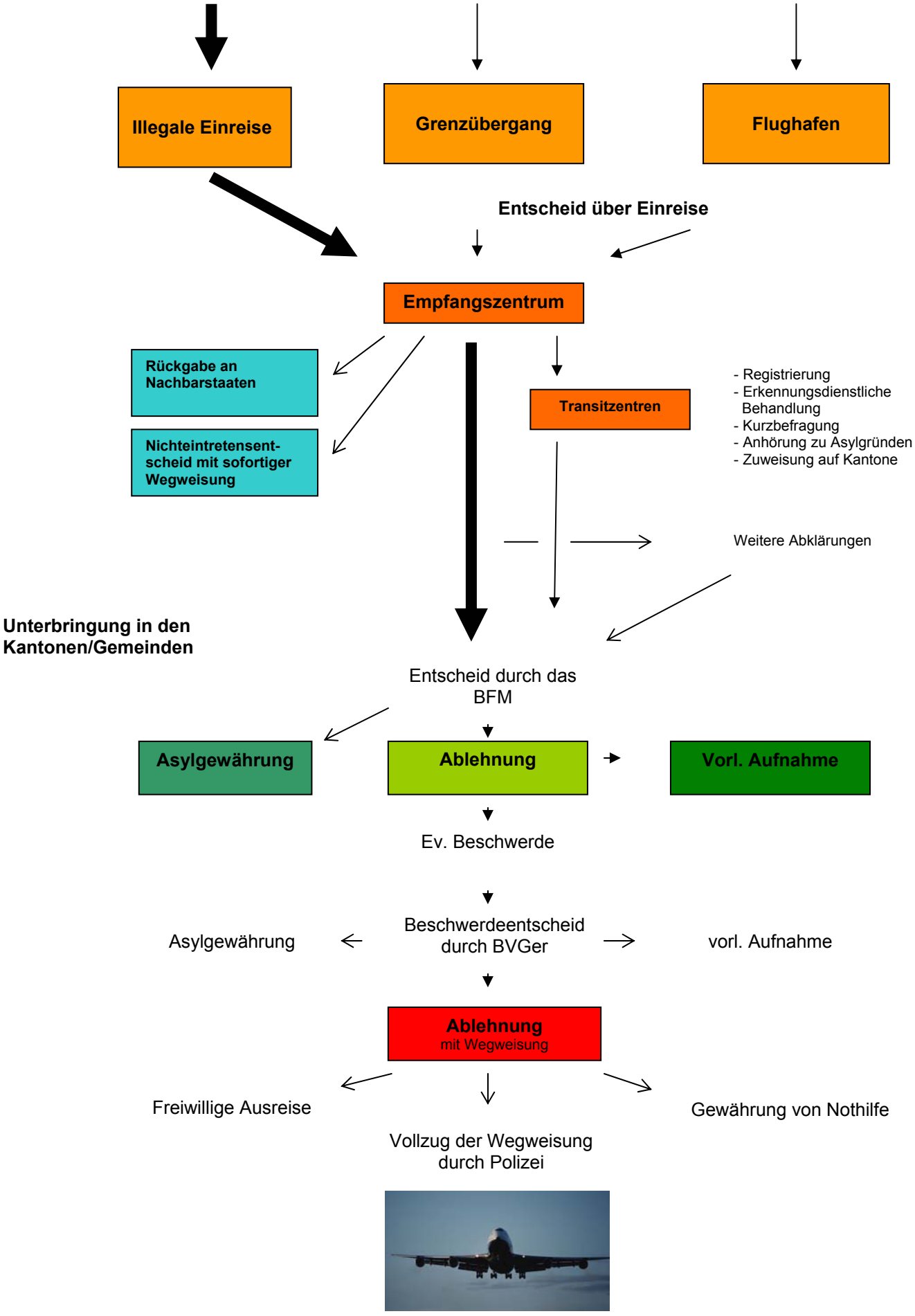Ablaufschema Asylverfahren