Bau-, Verkehrs- und Forstdepartement Graubünden
Departament da construcziun, traffic e selvicultura dal Grischun
Dipartimento costruzioni, trasporti e foreste dei Grigioni

Stadtgartenweg 11, 7001 Chur
Tel. 081 257 36 14 / Fax 081 257 21 60
info@bvfd.gr.ch
www.bvfd.gr.ch

09.06.2016
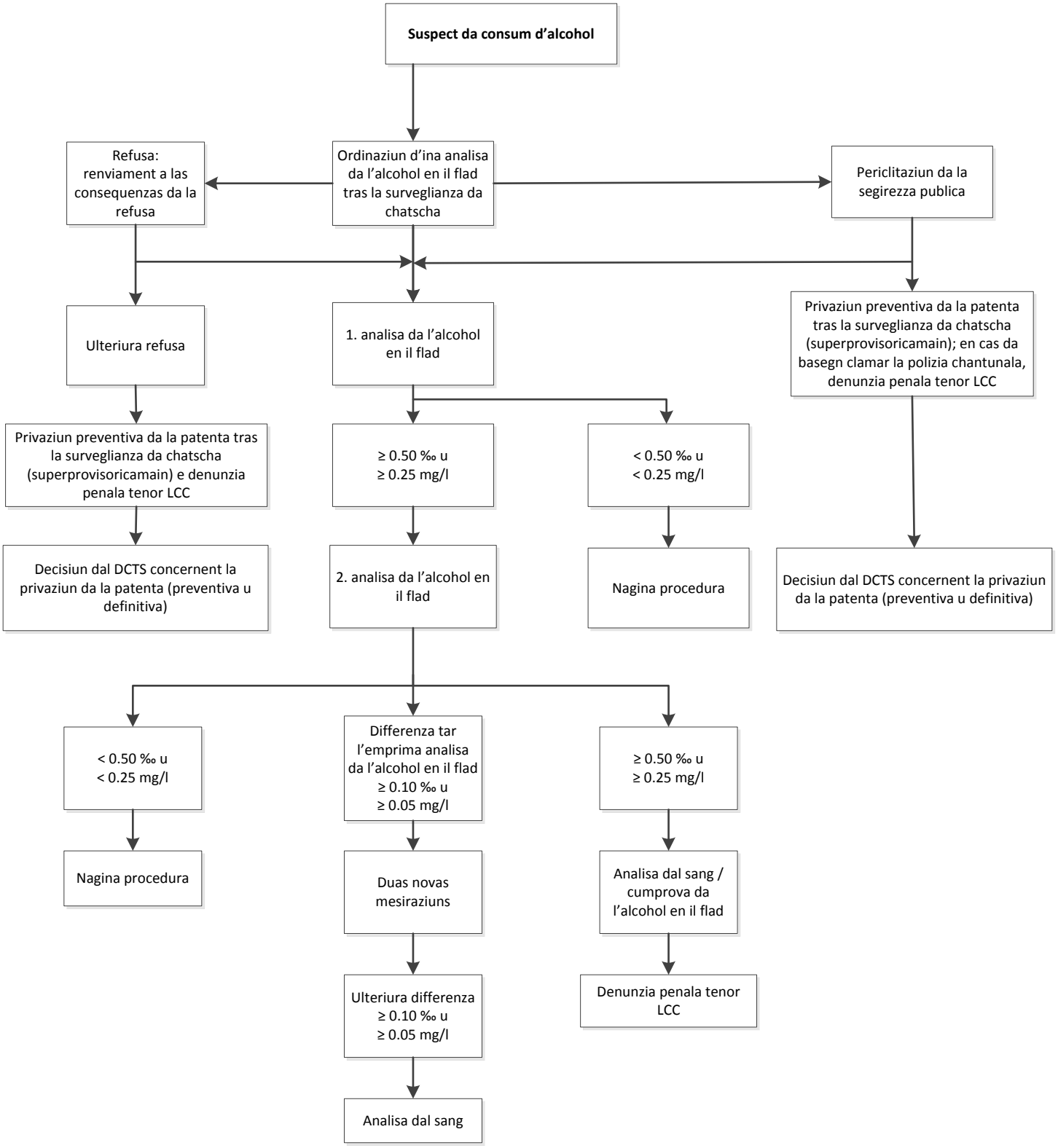
SCHEMA DALS ANDAMENTS EN CAS D'ALCOHOL SIN CHATSCHA